

THIS PLAT IS NOT A SUBDIVISION  
AS DEFINED BY THE GREENVILLE  
COUNTY SUBDIVISION REGULATIONS.  
Feb 13 1981 *Stephen W. Jarner*  
Geographic Secretary, or Director of  
Planning, Associate Planner  
Greenville County Planning Commission

FILED  
GREENVILLE CO. S. C.  
FEB 12 1 28 PM '81  
DONNIE S. TANKERSLEY  
R.M.C.

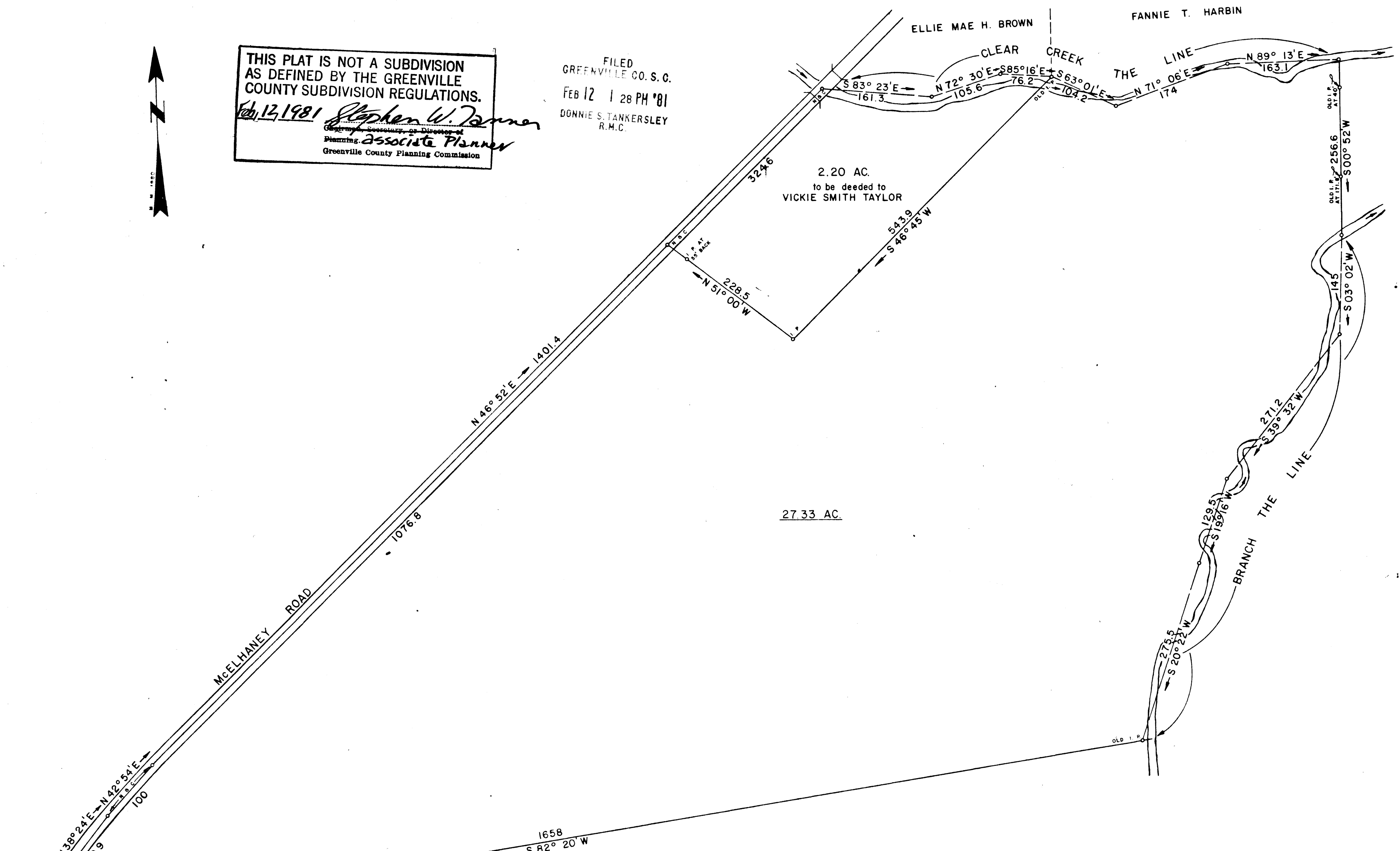

1658  
S 82° 20' W  
E. R. TAYLOR, JR.

22945 FEB 12 1981

8-1-72

I HEREBY CERTIFY THAT THE RATIO OF PRECISION OF THE FIELD SURVEY IS 1/5000 AS SHOWN  
HEREON AND THE AREAS WERE DETERMINED BY THE D M D METHOD OF AREA CALCULATION.

SURVEY FOR		
<b>FANNIE T. HARBIN</b>		
LOCATED APPROX. 5 MILES NORTHWEST OF GREER		
COUNTY:	632.1-1-9.1	STATE:
<b>GREENVILLE</b>		<b>SOUTH CAROLINA</b>
DATE: NOVEMBER 27, 1980	FIELD CHIEF:	DRAWN BY:
REVISED:	G. A. WOLFE	L. B. MORROW
SCALE 1" = 100'		
<b>WOLFE &amp; HUSKEY, INC. ENGINEERING and SURVEYING</b> P. O. BOX 35 LYMAN, S. C. 29365		



MEMBER OF THE SOCIETY OF  
REG. LAND SURVEYORS, NO. 4788

F154

MICROFILMED

5-19-76